# Softly As In A Morning Sunrise
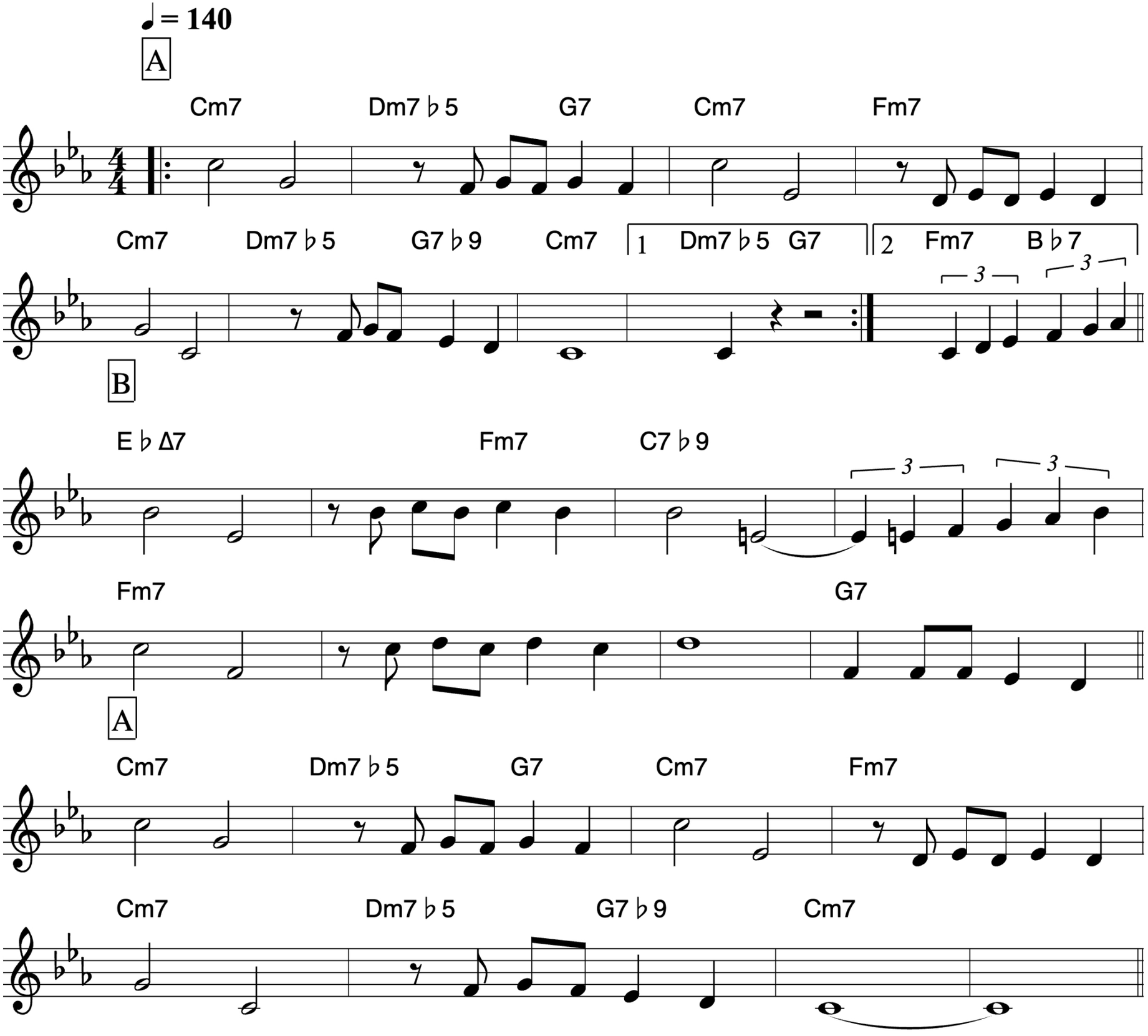
*Sigmund Romberg*